

Proposal

Brandling Street, Alexandria Proposed parking changes

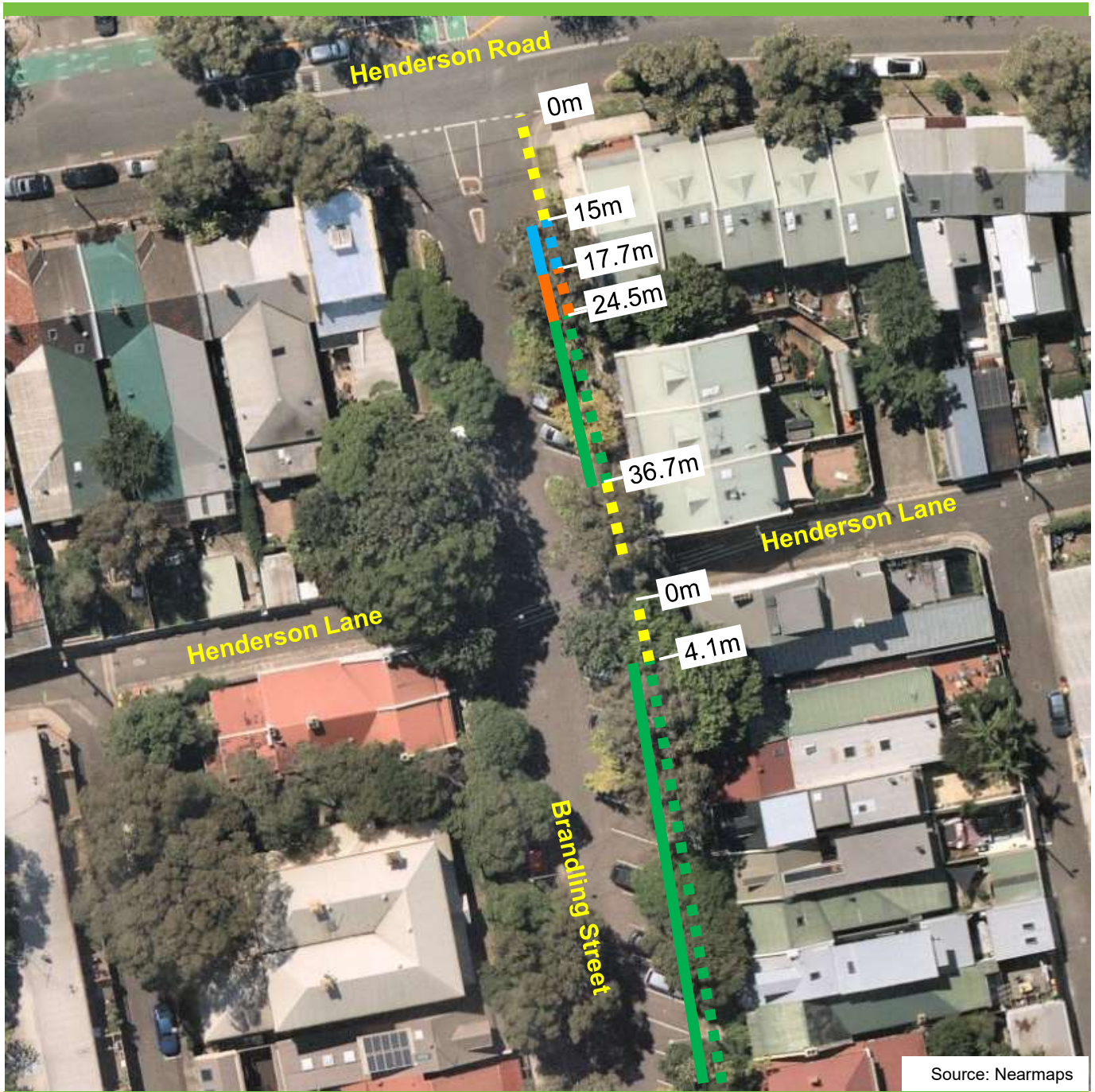

Source: Nearmaps

Existing

- ■ ■ "No Stopping"
- ■ ■ "2P 8am-6pm Mon-Fri Permit Holders Excepted Area 36", "60° Angle Front to Kerb, Vehicles Under 6m Only"
- ■ ■ "No Parking Car Share Vehicles Excepted Zone GG" "60° Angle Front to Kerb, Vehicles Under 6m Only"
- ■ ■ Unrestricted, "60° Angle Front to Kerb, Vehicles Under 6m Only"

Proposed

- ■ ■ "2P 8am-6pm Mon-Fri Permit Holders Excepted Area 36", "60° Angle Rear to Kerb, Vehicles Under 6m Only"
- ■ ■ "No Parking Car Share Vehicles Excepted Zone GG" "60° Angle Rear to Kerb, Vehicles Under 6m Only"
- ■ ■ Unrestricted, "60° Angle Rear to Kerb, Vehicles Under 6m Only"

Proposal

Brandling Street, Alexandria Proposed parking changes



Existing

- ■ ■ "2P 8am-6pm Mon-Fri Permit Holders Excepted Area 36", "60° Angle Front to Kerb, Vehicles Under 6m Only"

Proposed

- "2P 8am-6pm Mon-Fri Permit Holders Excepted Area 36", "60° Angle Rear to Kerb, Vehicles Under 6m Only"